

D

C

B

A



SPRINKLER PLAN GENERAL NOTES:

- A. THE SPRINKLER ARRANGEMENT AND PIPING SHOWN IS MEANT TO CONVEY THE GENERAL REQUIRED DESIGN PARAMETERS ONLY AND THE SPRINKLER CONTRACTOR SHALL HYDRAULICALLY CALCULATE AND DESIGN THE SPRINKLER SYSTEM TO CONFORM TO INSURANCE COMPANY REQUIREMENTS, STATE FIRE MARSHALL AND ALL APPLICABLE CODES. THE SYSTEM SHALL BE A WET TYPE SYSTEM AND SHALL BE ARRANGED AS NOT TO INTERFERE WITH LIGHTS AND CEILING PLATES AND SHALL NOT BE IN CONTACT WITH ANY PART OF CEILING SUPPORT. ALL PIPING SIZING AND SPACING SHALL BE AS INDICATED IN SPECIFICATIONS.
- B. ALL SPRINKLER HEADS SHALL BE LOCATED IN THE CENTER OF CEILING TILES WHERE APPLICABLE. ANY RELOCATION OF HEADS SHALL BE AT CONTRACTOR'S EXPENSE IN ORDER TO CENTER HEADS IN TILE.
- C. FIRE PROTECTION CONTRACTOR SHALL BE RESPONSIBLE TO COORDINATE THE EXACT LOCATION AND TYPE OF ALL SPRINKLER HEADS WITH THE ARCHITECTURAL REFLECTED CEILING PLAN, ELECTRICAL PLANS, MECHANICAL AND PLUMBING PLANS TO AVOID CONFLICTS WITH LIGHTS, SPEAKERS, GRILLES, REGISTERS, DIFFUSERS, ETC. CEILING APPURTENANCES ARE SUBJECT TO CHANGE FROM THOSE INDICATED ON THIS PLAN. COORDINATION SHALL BE REQUIRED PRIOR TO ORDERING OR BEGINNING ANY WORK. NO CHANGE ORDERS SHALL BE GIVEN.
- D. PROVIDE INSPECTOR'S TEST TEE AT ALL POINTS REQUIRED IN SYSTEM.
- E. FIRE PROTECTION CONTRACTOR SHALL SEAL AROUND ALL PENETRATIONS OF FIRE AND SMOKE PARTITIONS, FLOORS, ETC. BY ALL SPRINKLER PIPING, CONTROL WIRING ETC., WITH FIRE RESISTANT MATERIAL.
- F. SPRINKLER HEADS: SUSPENDED CEILING - CONCEALED HEADS.
- G. CONTRACTOR SHALL EXTEND ZONES TO ACCOMMODATE THE ZONES SHOWN ARE CONCEPTUAL ONLY. ALL LINES MUST BE COORDINATED TO FIT IN CEILING SPACE. CONTRACTOR TO ADD ZONES AS NECESSARY TO PROPERLY PROTECT AND ZONE THIS ENTIRE FACILITY. ALL ZONE VALVES MUST BE TIED INTO THE FIRE ALARM SYSTEM. NO CHANGE ORDER WILL BE GIVEN FOR THIS ITEM. CONTRACTOR IS RESPONSIBLE FOR A COMPLETE SYSTEM. ZONES SHALL BE LIMITED IN SIZE ACCORDING TO NFPA 13.
- H. CONTRACTOR SHALL HEAT TRACE ANY PIPING THAT IS RUNNING ABOVE ANY UNHEATED SPACES. THIS INCLUDES PROVIDING ALL ELECTRICAL NECESSARY. NO CHANGE ORDER WILL BE GIVEN FOR THIS.
- I. CONTRACTOR SHALL TEST SPRINKLER SYSTEM IN ACCORDANCE WITH NFPA 200 PSI FOR TWO HOURS. COMPLETE SPRINKLER SYSTEM MUST BE IN PLACE AND ALL PIPING MUST BE EXPOSED FOR TEST. NO EXCEPTIONS.

SYMBOL	SPRINKLER HEAD TYPE
●	CONCEALED
○	DRY CONCEALED
⦿	UPRIGHT PENDANT

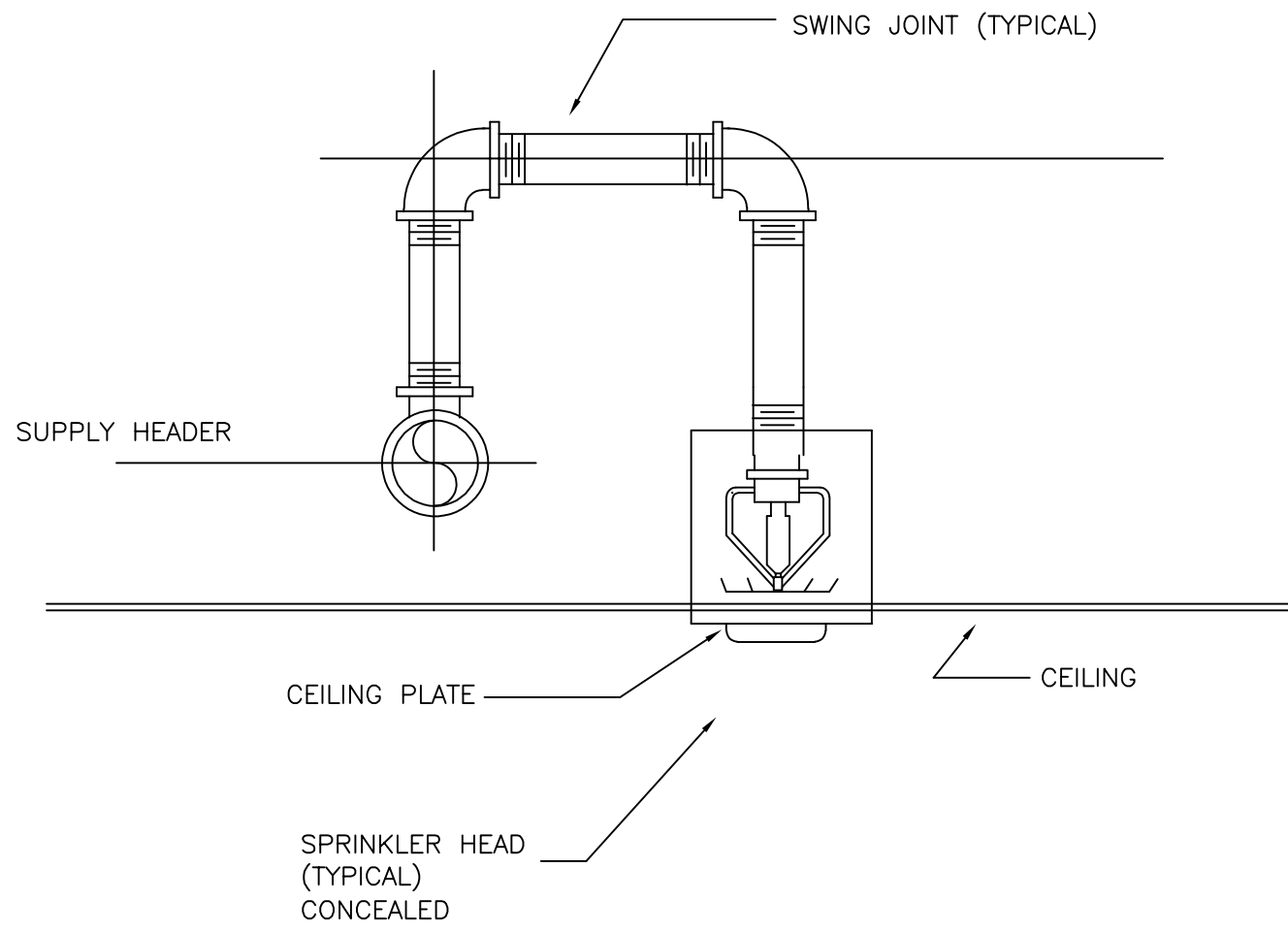

1 | DETAIL-CONCEALED TYPE SPRINKLER HEAD
SCALE: N.T.S.

Consultant

Design Phase Acceptance

Permit/Seal



Client/Project
CITY OF NATCHITOCHES

NEW FIRE STATION NO. 3

NATCHITOCHES, LOUISIANA

Project No.: 222706059			
File Name: 25-035 PLUMB - USE THIS ONE_RECOVER			
Scale:			
Dwn.	Degn.	Chkd.	2025.09.26 YYYY.MM.DD

Title
FIRE PROTECTION
PLAN

Revision: Sheet: 1 of 1
Drawing No.

THOMPSON LUKE & ASSOCIATES, L.L.C.
10705 RIEGER RD., STE 101
BATON ROUGE, LA 70809
(225)293-9474 TLA PROJECT #25-035
Frank Saville Thompson - License No. 28854
Landon David Burns - License No. 46484

Stantec (Formerly Bradley-Blevins & Associates)
1200 Brickyard Lane, Suite 400
Baton Rouge, LA 70802
Tel: 225-765-7400
www.stantec.com

Copyright Reserved
The Contractor and user shall be responsible for all dimensions. DO NOT scale the drawing. The Contractor shall verify all dimensions and locations of existing conditions. The Contractor shall be responsible for all design and drawings on the property of Stantec. Reproduction or use for any purpose other than that authorized by Stantec is forbidden.